

**LEGEND**

FULLY CONTROLLED ACCESS HIGHWAY  
TRAFFIC ROUTE  
REMAINING STATE ROAD AND IDENTIFIER  
STATE-MAINTAINED BRIDGE  
TOWNSHIP ROAD  
TOWNSHIP ROAD (PRAIRIE IMPROVED)  
OTHER ROAD  
INTERCHANGE NUMBER  
INTERSTATE TRAFFIC ROUTE  
UNITED STATES TRAFFIC ROUTE  
PENNSYLVANIA TRAFFIC ROUTE  
RAILROAD (IN SERVICE)  
RAILROAD ABANDONED (TRACK RETAINED)  
STATE LINE  
COUNTY LINE  
TOWNSHIP LINE  
INCORPORATED CITY  
INCORPORATED BOROUGH  
STATE CAPITAL  
COUNTY SEAT  
OTHER COMMUNITIES  
STATE POLICE FACILITY  
CEMETERY  
STATE-ADMINISTERED HISTORIC PROPERTY  
FEDERAL STATE INSTITUTIONS  
FEDERAL DOT FACILITY  
POINTS OF INTEREST  
HORSE RACE TRACK  
HELIPORT  
REST AREA AND COMFORT FACILITY  
WELCOME CENTER AND COMFORT FACILITY  
STATE FISH HATCHERY  
STATE FOREST NATURAL AREA  
FEDERAL RECREATION AREA

**PUBLIC HUNTING OPPORTUNITIES**

STATE PARK LAND (HEADQUARTERS)  
STATE GAME LAND AND NUMBER  
STATE AND FEDERAL FOREST LAND  
COOPERATIVE STATE/FEDERAL LAND  
FOREST GAME COOPERATOR  
SAFETY ZONE COOPERATOR

No Restrictions  
Big Game Hunting Restrictions  
Small Game Hunting Restrictions  
Turkey Hunting Restrictions  
Trapping Restrictions

FARM GAME COOPERATOR  
No Restrictions  
Big Game Hunting Restrictions  
Small Game Hunting Restrictions  
Turkey Hunting Restrictions  
Trapping Restrictions

LOOK FOR THESE SIGNS TO IDENTIFY A COOPERATOR ENROLLED IN ONE OF OUR PUBLIC ACCESS PROGRAMS.

**PUBLIC ACCESS PROJECT COOPERATION WINS**  
ASK PERMISSION BEFORE YOU HUNT  
YOU ARE A GUEST ON THIS PROPERTY  
RESPECT THE RIGHTS AND WISHES OF THE LANDOWNER

Except with the permission of the person in charge it is unlawful to:  
1. Cause damage to land or personal property of any kind.  
2. Hunt from vehicles or any other place.  
3. Hunt during prohibited hours.  
4. Hunt or shoot within 100 yards of buildings.  
5. Use any firearm or other weapon.  
6. Hunt or shoot from any vehicle or other place.  
7. Hunt or shoot from any vehicle or other place.  
8. Hunt or shoot from any vehicle or other place.

**PENNSYLVANIA GAME COMMISSION**

**RESPECT THE LANDOWNER**  
ASK PERMISSION BEFORE YOU HUNT  
LANDOWNER  
PENNSYLVANIA GAME COMMISSION

**SAFETY ZONE**  
Without the Specific Advance Permission of Owner or Occupant  
**IT IS UNLAWFUL**  
TO:  
DISOBEY ANY PERSON OR ANGRY EQUIPMENT  
SHOOT AT ANY WILD BIRD OR ANIMALS  
CHASE OR DISTURB WILD BIRDS OR ANIMALS

**PENNSYLVANIA GAME COMMISSION**

**PUBLIC ACCESS COOPERATOR**  
THE OWNER OF THIS PROPERTY HAS ENTERED INTO AN AGREEMENT WITH THE PENNSYLVANIA GAME COMMISSION TO ALLOW PUBLIC HUNTING. PLEASE RESPECT THE WISHES OF THE LANDOWNER AND THE GAME COMMISSION.

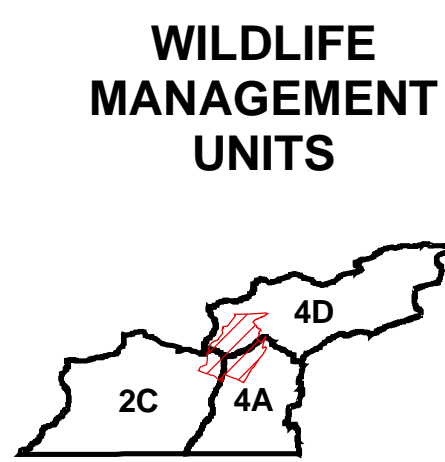

FOR MORE INFORMATION ABOUT PENNSYLVANIA'S FORESTS AND PARKS CONTACT:

PENNSYLVANIA DEPARTMENT OF CONSERVATION AND NATURAL RESOURCES  
BUREAU OF STATE PARKS  
HARRISBURG, PA 17105-0001  
WWW.DCNR.PA.GOV/STATEPARKS  
BUREAU OF FORESTRY  
HARRISBURG, PA 17105-0002  
WWW.DCNR.PA.GOV/STATEFORESTRY

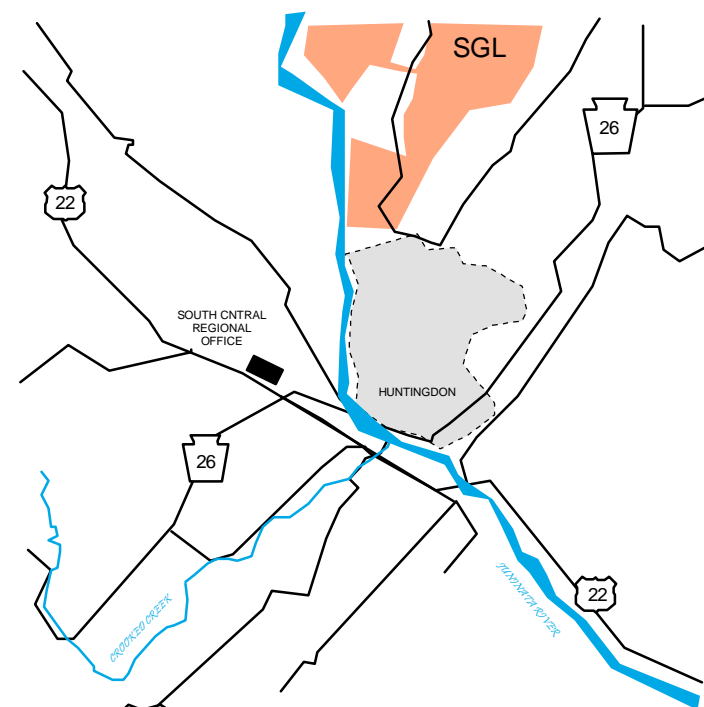
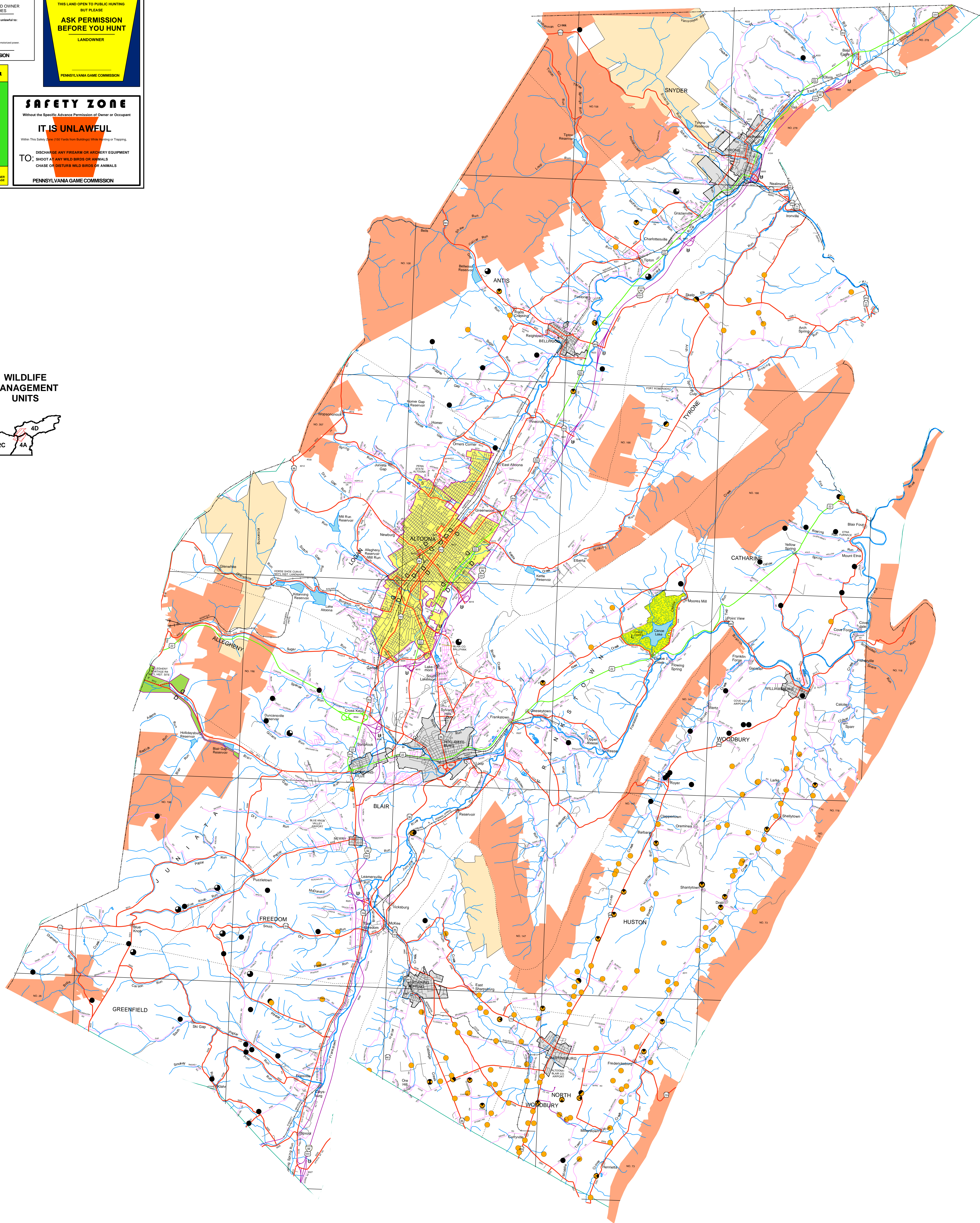

Adams 1 Bedford 1 Blair 1 Cumberland 1 Franklin 1 Fulton 1 Huntingdon  
Juniata 1 Mifflin 1 Perry 1 Snyder

FOR MORE INFORMATION ABOUT PUBLIC HUNTING OPPORTUNITIES IN THE SOUTHCENTRAL REGION CONTACT:

PENNSYLVANIA GAME COMMISSION  
SOUTHCENTRAL REGIONAL OFFICE  
HUNTINGDON, PA 16832  
TELEPHONE: (814) 643-1531 OR (877) 877-9107

USERS NOTING ERRORS OR OMISSIONS ON THIS MAP ARE URGED TO REPORT THEM TO:

PENNSYLVANIA GAME COMMISSION  
BUREAU OF LAND MANAGEMENT  
HARRISBURG, PA 17110

ORIGINAL BASE MAP COPYRIGHTED BY THE COMMONWEALTH OF PENNSYLVANIA, © 2003

- SPORTSMAN CODE OF ETHICS**
1. ALWAYS CONSIDER YOURSELF A GUEST OF THE LAND OWNER. ASK PERMISSION TO USE THEIR LAND AND THANK THEM FOR THEIR HOSPITALITY.
  2. ALWAYS RESPECT THE RIGHT TO PRIVACY AND SAFETY OF THE LANDOWNER.
  3. LEAVE THE PROPERTY IN BETTER CONDITION THAN YOU FOUND IT.
  4. NEVER CAUSE DAMAGE TO BUILDINGS, FENCES, GATES, CROPS, FIELDS, TREES, BURNING OR LIVESTOCK.
  5. HUNTER SAFETY ZONES BY KEEPING AT LEAST 100 YARDS AWAY FROM ANY BUILDINGS.
  6. NEVER SET TRAPS NEAR OUTBUILDINGS, LIVESTOCK, OR PETS.
  7. OBEY THE RULES OF SAFE FIREARM HANDLING AND ENCOURAGE OTHERS TO DO SO AS WELL.
  8. OBEY GAME LAWS AND REGULATIONS AND RESIST THAT YOUR COMPANIONS DO AS WELL.
  9. ACQUIRE GOOD MANNERSHIP AND HUNTING SKILLS TO ENSURE CLEAN QUICK KILLS.
  10. SHARE YOUR HARVEST. EXPRESS YOUR APPRECIATION TO THE LANDOWNER BY OFFERING TO SHARE YOUR GAME.

PENNSYLVANIA HUNTING OFFERS MANY OPPORTUNITIES



*"Take friends & family hunting  
Make memories to last a lifetime."*

REPORT GAME CODE VIOLATORS



1-888-PGC-8001



www.pgc.state.pa.us  
2009

## PUBLIC HUNTING MAP BLAIR COUNTY PENNSYLVANIA

PRODUCED BY  
PENNSYLVANIA GAME COMMISSION  
DEVELOPED & PREPARED BY  
GARY R. CAMUS, CHIEF  
FEDERAL AID & PUBLIC ACCESS DIVISION  
COMMONWEALTH OF PENNSYLVANIA  
DEPARTMENT OF TRANSPORTATION

Scale: 0 0.5 1 2 3 Miles  
0 0.5 1 2 3 4 5 Kilometers

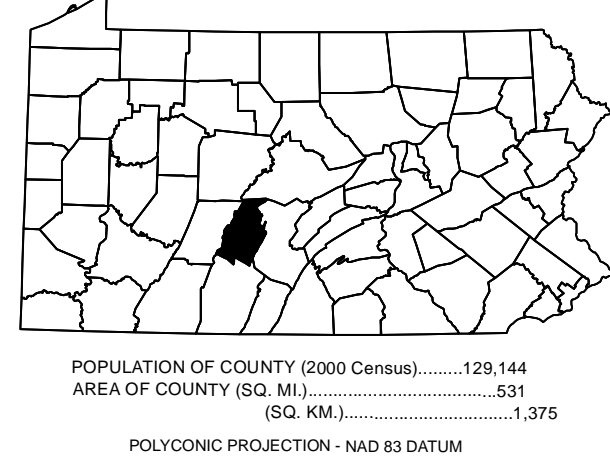

FUNDING FOR THE DEVELOPMENT OF THIS MAP PROVIDED BY A GRANT FROM THE NATIONAL SHOOTING SPORTS FOUNDATION  
11 MILE HILL ROAD  
NEWTOWN, CT 06470-2359  
TELEPHONE: (203) 426-1320

