









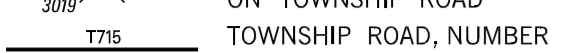
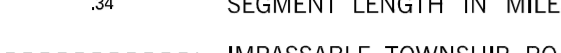
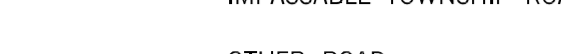

LEGEND

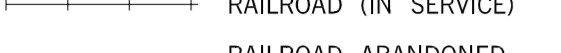
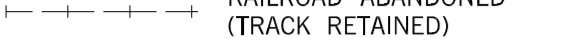
-  LIMITED ACCESS HIGHWAY
-  STATE ROUTE AND NUMBER
-  STATE MAINTAINED BRIDGE ON TOWNSHIP ROAD
-  TOWNSHIP ROAD, NUMBER AND SEGMENT LENGTH IN MILES
-  IMPASSABLE TOWNSHIP ROAD
-  OTHER ROAD
-  RAILROAD (IN SERVICE)
-  RAILROAD ABANDONED (TRACK RETAINED)
-  STATE BOUNDARY
-  COUNTY BOUNDARY
-  TOWNSHIP BOUNDARY
-  CITY OR BOROUGH BOUNDARY
-  MUNICIPAL BUILDING
-  SPLIT MILEAGE BETWEEN MUNICIPALITIES

TOTAL MILES	
Township Road System	46.91
State Highway System	46.25
Total	93.16

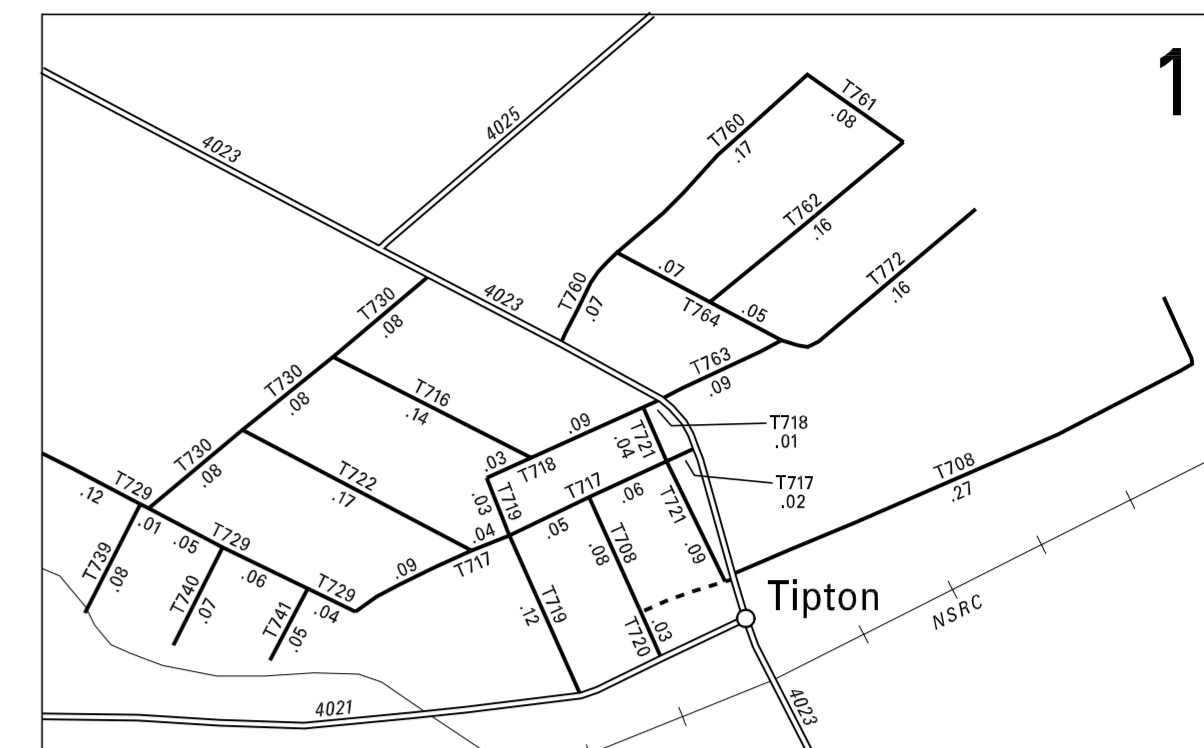

3:1

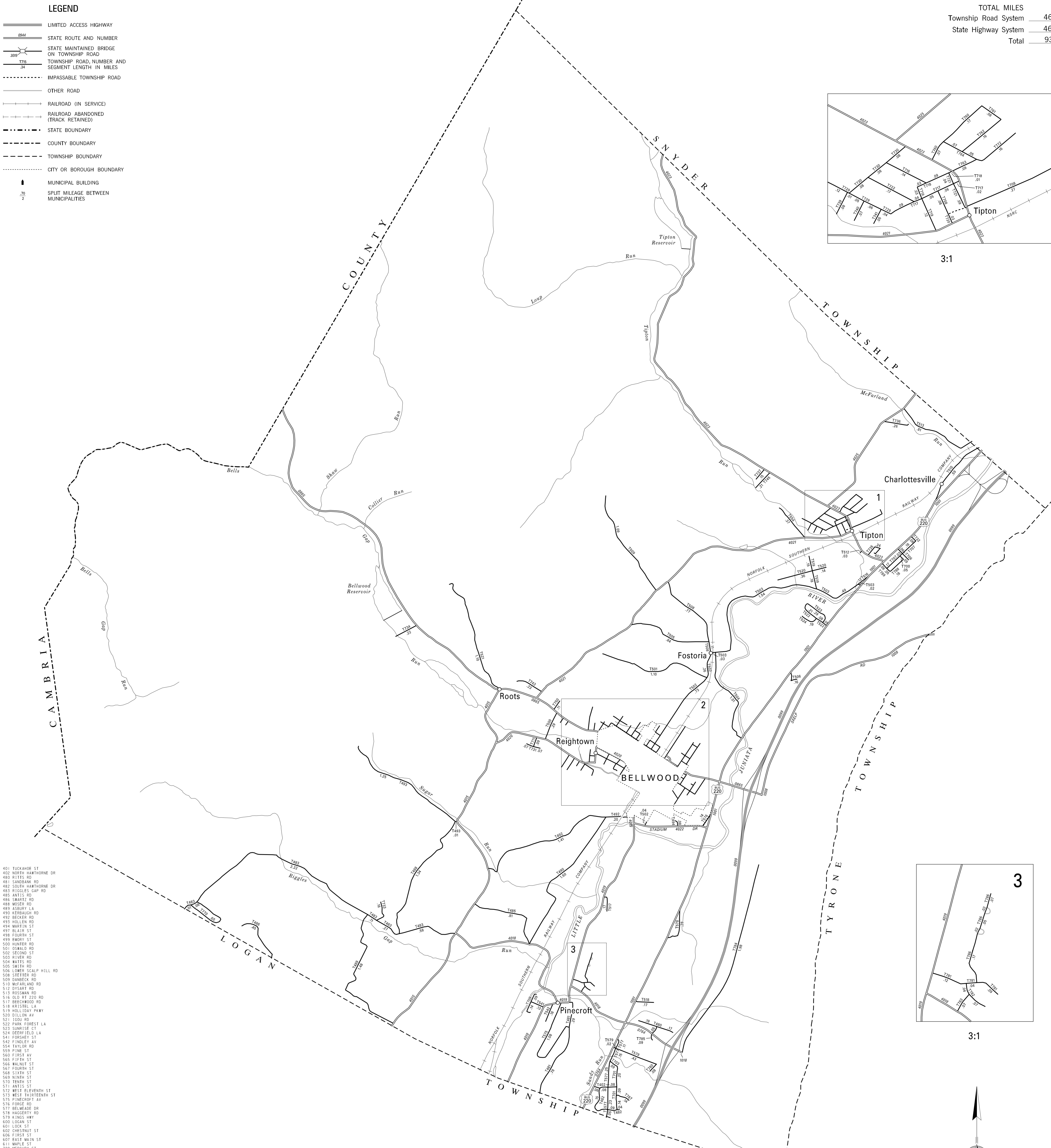

- 401 TUCKAHOE ST
- 402 NORTH HAWTHORNE DR
- 403 RITES RD
- 404 SANDHANK RD
- 405 SOUTH HAWTHORNE DR
- 406 RIGGLES GAP RD
- 407 ANTLER RD
- 408 SWARTZ RD
- 409 WOODS RD
- 410 ASBURY LA
- 411 SPRINGHURST RD
- 412 BECKER RD
- 413 HOLLEN RD
- 414 MARTIN ST
- 415 BELLEVILLE ST
- 416 FORTY ST
- 417 BROAD ST
- 418 HUNTER RD
- 419 OSKARD RD
- 420 SECOND ST
- 421 RIVER RD
- 422 KATES RD
- 423 SMITH RD
- 424 LONES SCALP HILL RD
- 425 STEYER RD
- 426 DANIELA RD
- 427 MCFARLAND RD
- 428 OYSTON RD
- 429 ROSSMAN RD
- 430 OLD MT ZION RD
- 431 BEECHWOOD RD
- 432 KAYES LA
- 433 HOLLIDAY PKWY
- 434 DILLON AV
- 435 LOGAN RD
- 436 BARK FOREST LA
- 437 SUNRISE CT
- 438 DEERFIELD LA
- 439 FORSHEY ST
- 440 FINLEY LA
- 441 TAYLOR RD
- 442 FINE ST
- 443 FIRST AV
- 444 FIFTH ST
- 445 WALNUT ST
- 446 FOURTH ST
- 447 SIXTH ST
- 448 NINTH ST
- 449 TENTH ST
- 450 ANTLER ST
- 451 WEST ELEVENTH ST
- 452 WEST THIRTEENTH ST
- 453 PINECREST AV
- 454 FORGE RD
- 455 BIRCHWOOD DR
- 456 WAGGERTY RD
- 457 KINGS HWY
- 458 LOGAN ST
- 459 LOCK ST
- 460 CHESTNUT ST
- 461 FIRST ST
- 462 EAST MAIN ST
- 463 MARIE ST
- 464 MERCURY ST
- 465 PARKWAY DR
- 466 LAUREL ST
- 467 ALPINE RD
- 468 CLEMENS ST
- 469 LAUREL DR
- 470 CHERRY ST
- 471 SPRUCE ST
- 472 FORSHEY LA
- 473 HORNER RD
- 474 FIFTEENTH ST
- 475 SEVENTH ST
- 476 ALLEN ST
- 477 GEORGE ST
- 478 SASSAPARA ST
- 479 FOREST ST
- 480 PINE ST
- 481 WALNUT ST
- 482 CLEARFIELD ST
- 483 WEST TWELFTH ST
- 484 FIFTH ST
- 485 SIXTH ST
- 486 CARMEL'S LA
- 487 CLEMENS ST
- 488 NINTH ST
- 489 FREDERICK ST
- 490 MARLE ST
- 491 HARRIS RD
- 492 LOCUST ST
- 493 LEAR RD
- 494 KELSEY RD
- 495 LIPFEN MANDR RD
- 496 GLENN DR
- 497 CEDAR LA
- 498 CRAIG ST
- 499 PAMELA ST
- 500 ERIC ST
- 501 HERSH ST
- 502 MOUNTAIN VIEW RD
- 503 SIXTEENTH ST
- 504 OAK LA
- 505 CAMPBELL RD
- 506 KINGDOM ST
- 507 TAYLOR ST
- 508 FERRIS DR
- 509 FOREST ST
- 510 LYNN DR
- 511 GRAHAM DR
- 512 FEE DR
- 513 WEADE LA
- 514 SARAH DR
- 515 FRANKLIN CIR
- 516 VINE DR
- 517 BRUSH MOUNTAIN RD
- 518 STEPHAN DR
- 519 WOODS LA
- 520 SOPHIA CT
- 521 PARKSIDE DR
- 522 ROSS ST DR

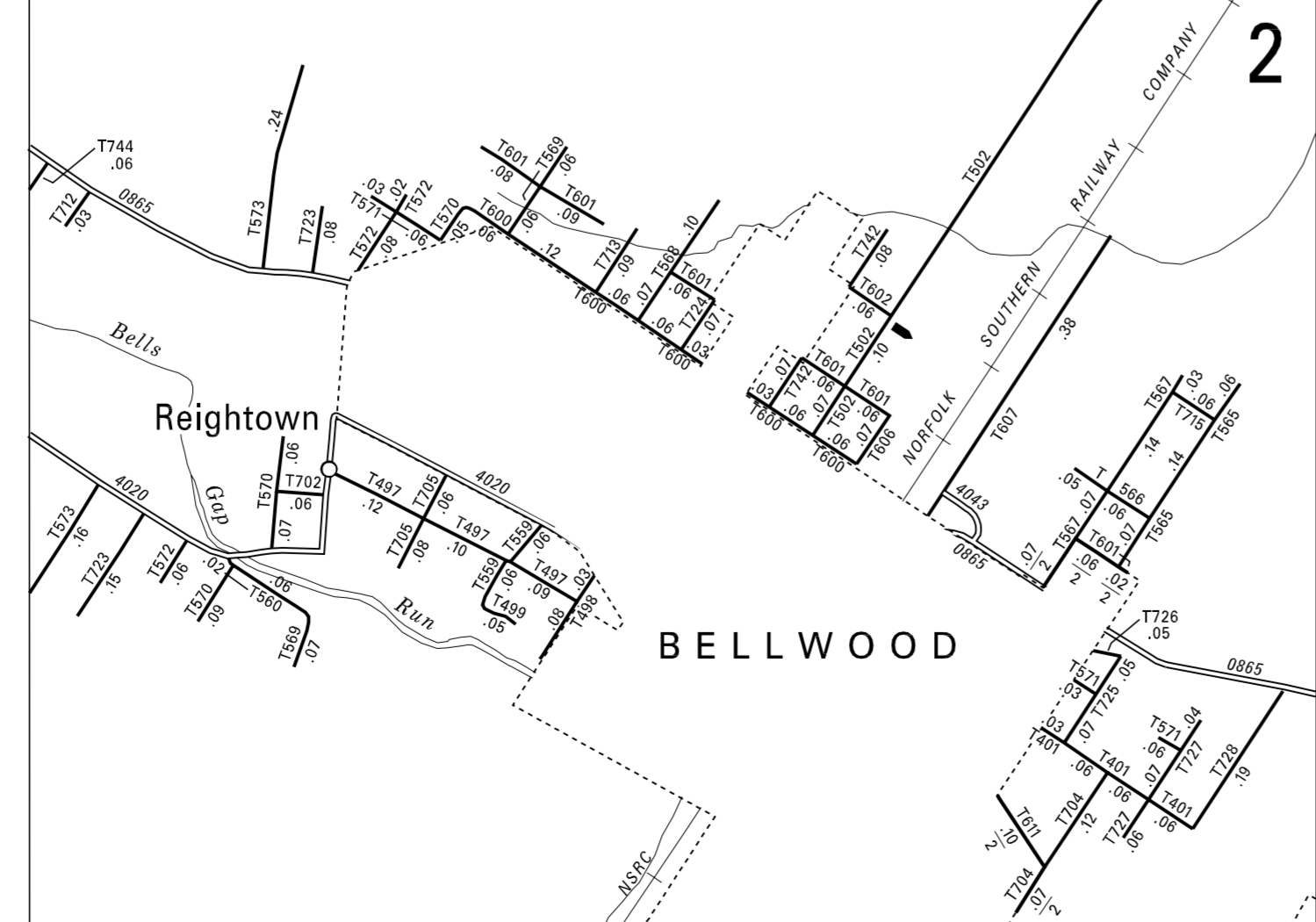

2:1

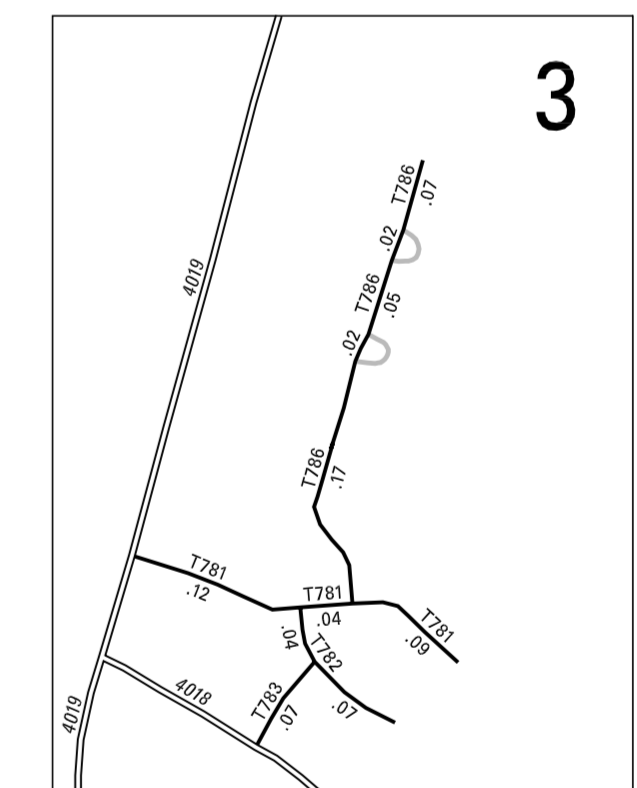

3:1

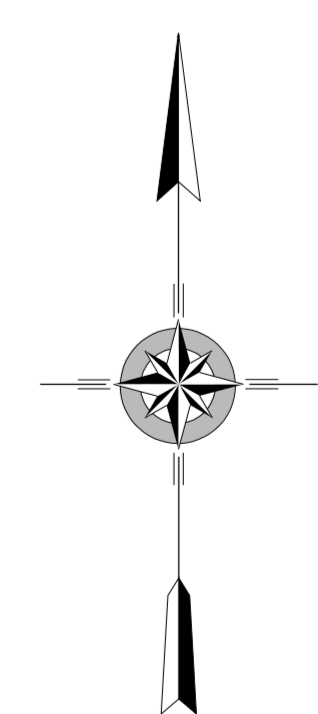

ANTIS
SECOND CLASS TOWNSHIP MAP
BLAIR COUNTY
 PREPARED BY THE
PENNSYLVANIA DEPARTMENT OF TRANSPORTATION
 BUREAU OF PLANNING AND RESEARCH
 GEOGRAPHIC INFORMATION DIVISION
 IN COOPERATION WITH THE
U.S. DEPARTMENT OF TRANSPORTATION
 FEDERAL HIGHWAY ADMINISTRATION
 MUNICIPAL CODE 07 202

