

Requirement checklist to obtain a building permit for a:

## RESIDENTIAL DECK

Building Permit is required when attached to existing structure **AND/OR** over 30" high at any point around the perimeter, measured from ground to top of finished floor.

- Completed two-page application (must be legible and signed) [2 COPIES]
  - Land Use Permit (signed/approved by the Municipality) [2 COPIES]
  - Site Plan (include all existing structures, proposed structure, and their distances to all lot lines) [2 COPIES]
  - Deck plan / drawings detailing the deck construction [2 SETS]
    - To assist find attached in this Packet a Deck Detail Worksheet.
  - Copy of Contractors Certificate of Insurance for Workers Compensation  
**OR**  
If doing the work yourself submit Workers Compensation Insurance Coverage Waiver  
*[refer to the attached document].*
  - Driving directions from a known landmark or intersection
- 
- ✓ After submitting all required documents your application will be reviewed.
  - ✓ PMCA will contact you to let you know if your application has been approved or denied.
  - ✓ When the project is approved you will be notified the Building Permit is ready. Prior to obtaining the building permit all charges (i.e. administrative, inspections fees) must be paid.
  - ✓ Be advised additional fees may be applied, throughout the project, for failed or missed inspections.

If more detailed guidance on deck construction would be helpful – please ask our staff for the:

**2015 IRC Wood Deck Construction Guide (44 pages).**

**DECK PLAN WITH CANTILEVER**

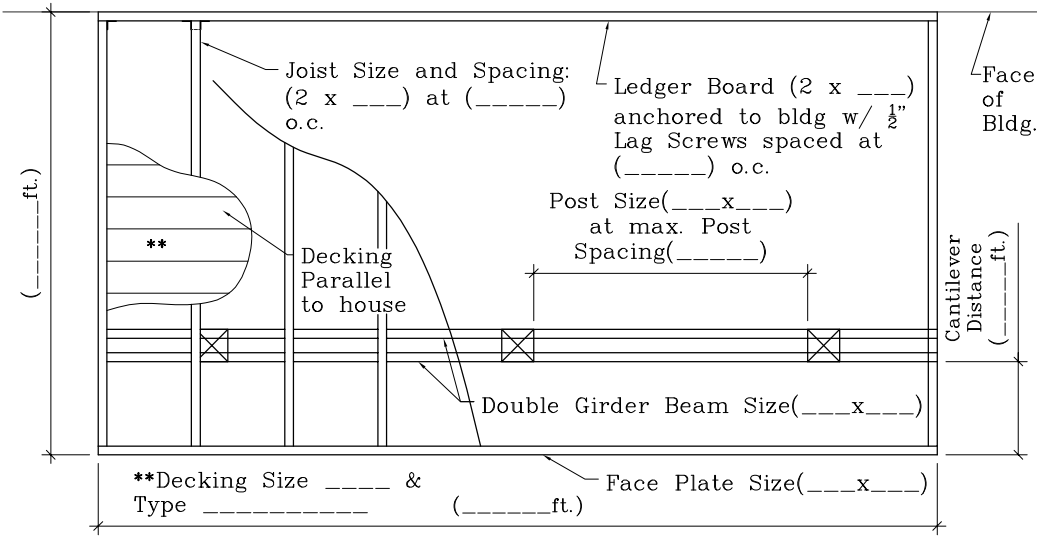

**DECK PLAN WITHOUT CANTILEVER**

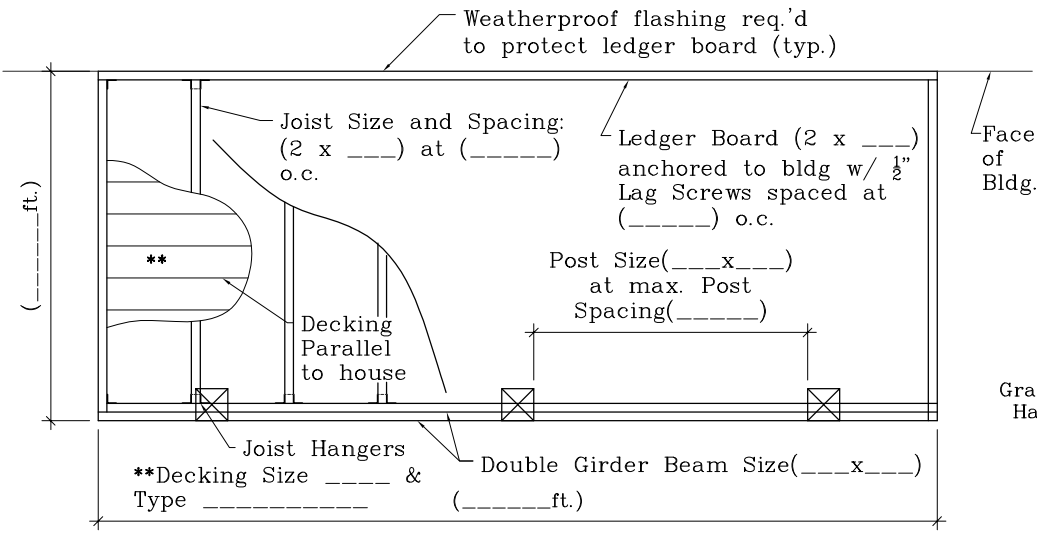

**DECK PLAN WITH DECKING PERPENDICULAR TO HOUSE**

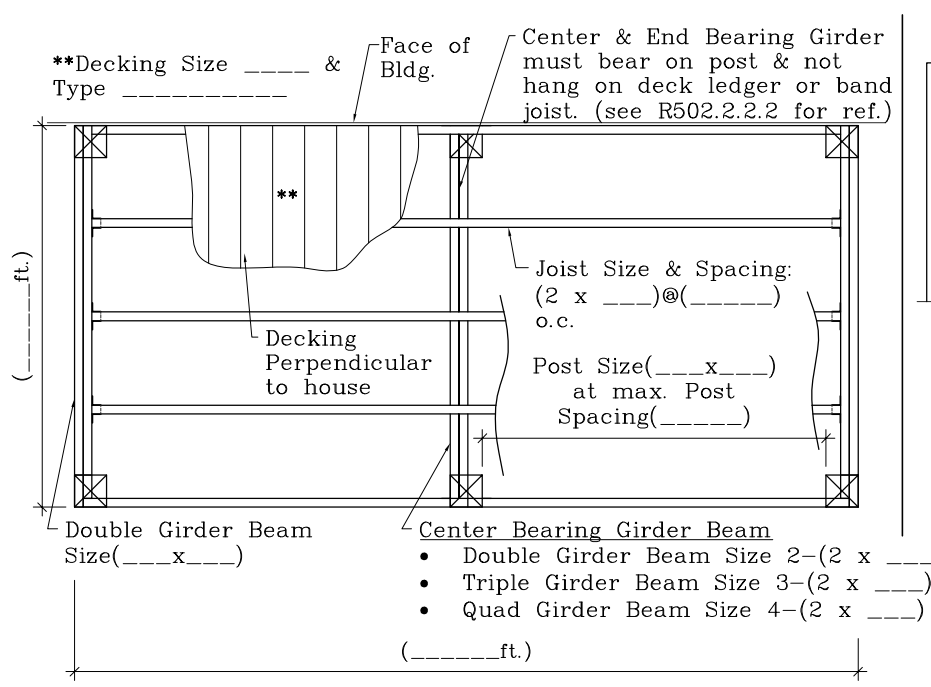

**GRASPABLE HANDRAIL DETAILS**

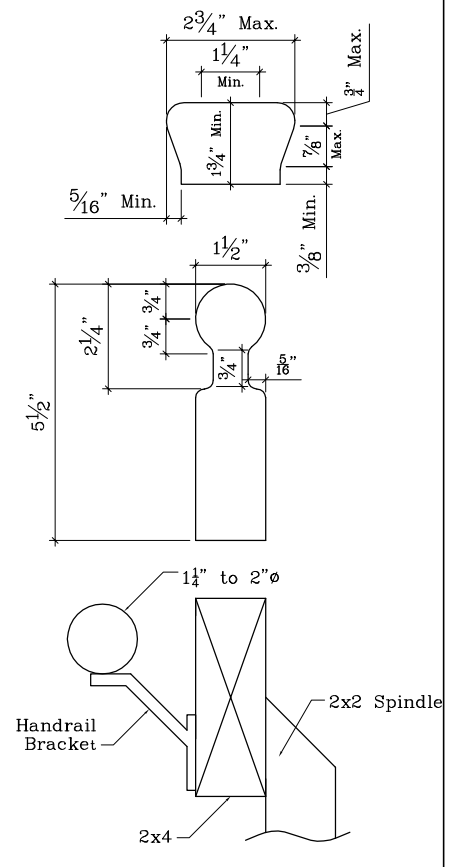

**TYPICAL PORCH & LANDING SECTION**

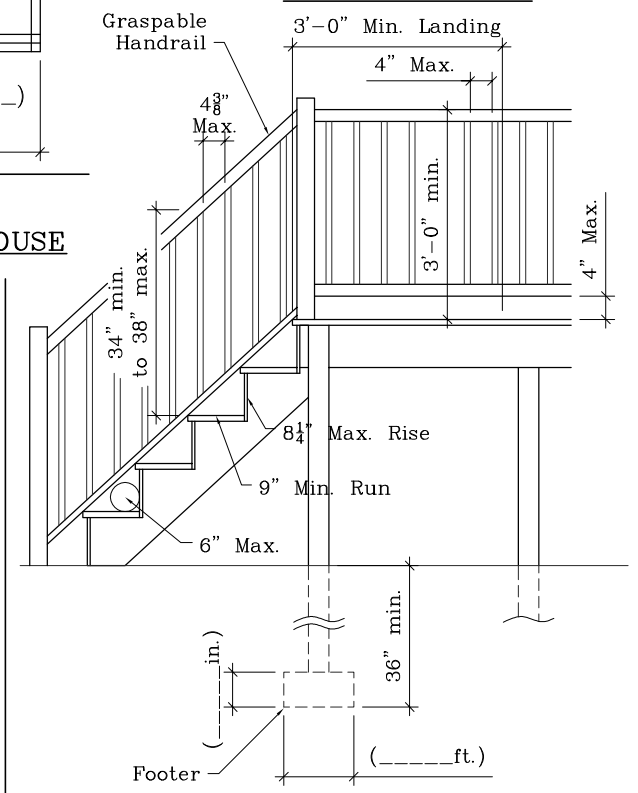

---

### When applying for a Building Permit you need the following:

- Fill out the appropriate application answering all questions applicable to your job. Application must be legible and signed. (2 copies)
  - If a portion of the application is not applicable to your project put a N/A on the line.
- A copy of the signed Land Use Permit from the Municipality (Borough or Township) (2 copies)
- A Site Plan showing the location of the existing improvements/structures on your property and approx. distances to all property lines, well, septic system, driveway, etc. Also show the location of the proposed construction. (2 copies)
- Drawings showing details of the construction you want to do. (2 copies)
- Copy of Contractors Certificate of Insurance for Workers Compensation **OR** if doing the work yourself submit Workers Compensation Insurance Coverage Waiver *[refer to the attached document]*.

---

### After Building Permit Application is submitted:

- After submitting all required documents your application and drawings will be reviewed.
- PMCA will contact you with an approval or denial.
- If approved, your permit will be issued. The inspection & administrative fees are due when you pick up the permit. You will also obtain a copy of your original application and stamped set of plans.

---

### After Building Permit is issued:

- The Building Permit placard and Municipal Placard are to be visible on site at all times during the construction process.
- To schedule an inspection call the office where your permit application was submitted or visit our website to schedule online. Be prepared to have your Permit Number, address and type of inspection you are requesting.
  - If you request an inspection BEFORE 3 pm, every effort is made to schedule the inspection for the next business day.
- The copy of your application and approved plans are to remain on site when the building inspectors come for inspections. Be advised: we cannot inspect if these are not on site and you may incur additional costs due to extra trip(s) by the inspector.

**✓ Checklist for the Site Plan to be provided with the Permit Application**

1. **Site plans are essential and must be clearly legible and reproducible regardless of the reason for requesting the permit.**
2. Use an 8 ½" X 11" sheet of paper at minimum.
3. After locating all the structures on your property show distances in feet to the lot lines and between the structures.

**Provide dimensions of the property getting the proposed improvement**

- Drawing of approx. property layout (Can use hand drawing, photocopy of survey, etc.)
- Acreage (Refer to deed or survey drawing)
- Approx. boundary dimensions (Can be from the deed, field measurement, or a survey drawing)
- Parcel Number (Not mandatory – obtained from deed or property tax notice)

**Existing Buildings / Structures with Corresponding Dimensions**

- |                  |  |
|------------------|--|
| ○ Houses         | ○ Deck / Patios                                    |
| ○ Sheds          | ○ Other buildings or structures on the property    |
| ○ Barns          | ○ Location of on lot well and septic IF applicable |
| ○ Swimming Pools |  |

**Proposed Improvement(s)**

- Proposed Structure Dimensions (House, Shed, Barn, Addition, Deck, etc.)
- Location of Proposed Driveway and Sidewalk

**SAMPLE SITE PLAN ►**

